

Plaster Bandage

Synthetic Bandage

Cotton Stockinette

Synthetic Stockinette

Surform Files

Sanding Screen

Mixing Sticks

Mixing Cups

400 GUN

Silicone Replicator

Alginate

P&O Pipe Vice

Indelible Pencils

Bandage Scissors

Plaster Spatula

Examination Gloves

Swissex Cutter & Blades

5 Gallon Mixer

Surgical Tubing

THE CASTING ROOM

April 2012

MOT Myrdal
Orthopedic
Technologies Inc.

Technical O&P Solutions

837 Sargent Avenue

Winnipeg, Manitoba R3E 0C1 Canada

P. 204.475.3799

F. 204.775.2252

T. F. 877.395.0081

myrdalorthopedics.com

Contents

- 4 Casting – Plaster**
- 6 Casting – Synthetic**
- 8 Plaster Modification**
- 9 Cast Saws & Blades**
- 10 Miscellaneous Supplies**
- 15 Patient Supplies**

PRICES:

All prices are F.O.B. Myrdal Orthopedic Technologies location, unless otherwise specified. Taxes are not included in our pricing and will be added to your invoice if applicable. Prices will be provided in country of origin and are **subject to change without notice**. Custom devices supplied by Myrdal Orthopedic Technologies are zero rated for tax purposes if being supplied from a physician's prescription. Applicable taxes in region delivered are the responsibility of the customer. VISA & Master Cards are accepted.

WARRANTY/REPAIRS:

Custom orthopedic devices fabricated completely (components included) by Myrdal Orthopedic Technologies (MOT) are warranted for a period of three months from the delivery date. Articles sent in for non-warranty repair are covered for a period of two months from the repair date. MOT will deal with any manufacturer's warranty on products supplied by MOT. Any unauthorized repairs, deviation from directions or modifications will void the manufacturer's warranty. Please provide all serial numbers, purchase date, and our invoice number when making a claim. **Note:** All orthopedic appliances sold by MOT are the ultimate responsibility of the person or persons, proprietorship or corporation that supplies the product to the end user. MOT will accept no liable responsibilities for products being dispensed to the aforementioned end user.

NEW ACCOUNTS:

All orders will be shipped C.O.D. unless credit has been established. To open an account with us please supply three trade credit references and the name and address of your financial institution. You will be notified as to your credit status as soon as possible.

TERMS:

Net 30 days, 1 ½ % per month service charge on overdue accounts will be charged. Please refer to our invoice number with your payment remittance. Credit Card orders can, at the discretion of MOT be subject to a 2% handling charge unless a credit card purchase is indicated at the time of order. While a purchase order number is not necessary, their use promotes the capability of accurate tracking shipments and are preferred.

RETURNS:

Authorization for return of regular stock items in saleable condition must be requested within 2 (Two) days of receipt of order. Freight expense will be the customer's responsibility unless MOT has made an error. Special order items are not returnable unless we have made an error in your specifications. A copy of our invoice or packing slip must accompany all returns. A re-stocking charge of 25% may apply if deemed necessary by MOT.

CLAIMS FOR DAMAGES:

These are usually the responsibility of the delivering carrier. Make sure to save shipping cartons and packing materials for inspection. Please do not return merchandise but notify us (not later than 2 (Two) days from receipt of order), and we will provide you with all the necessary procedures to make a damage claim.

FOREIGN ACCOUNTS:

Confirmed irrevocable Letter of Credit, Bank Draft, or payment in full in advance. All orders will be shipped (only) after foreign checks have cleared the bank.

MINIMUM ORDER:

Our minimum order discretion is Seventy Five dollars. (\$ 75.00)

Myrdal Orthopedic Technologies (MOT) is pleased to be able to provide you with quality products for your prosthetic and orthotic fabrication requirements. Our products are used on a daily basis in many prosthetic and orthotic facilities and have proven themselves internationally.

Please be sure to implement all safety equipment and procedures when using any of your equipment, failure to do so may result in a preventable injury.

The Casting Room

Casting – Plaster

LPL (Low Plaster Loss)

- ▶ Highest quality on the market
- ▶ Highly conformable
- ▶ LPL - Water Based formula vs OCL - Solvent Based
- ▶ Central core for ease of use

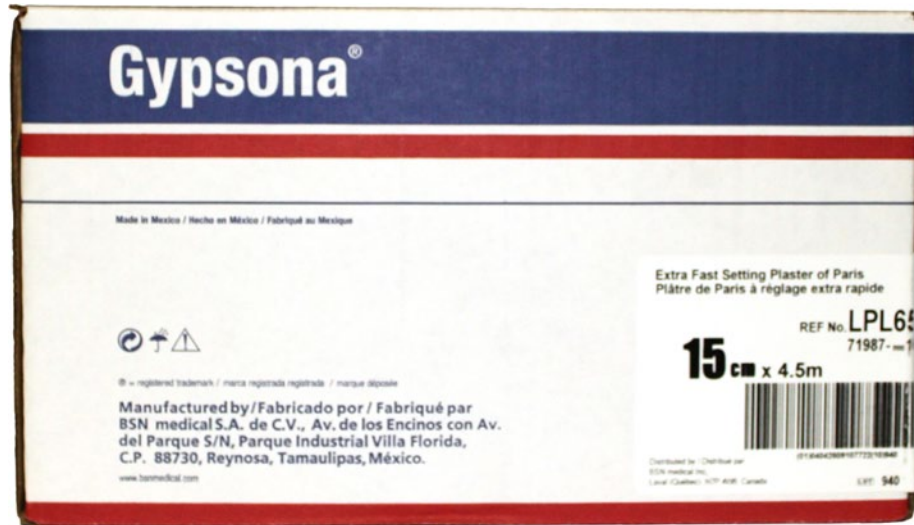

SKU	Gypsona Description	Width	Length	Rolls/Box	UOM
2GYPXF3	LPL Extra Fast Set	5 cm	2.7 m	24	Box
3GYPXF3	LPL Extra Fast Set	7.5 cm	2.7 m	12	Box
4GYPXF3	LPL Extra Fast Set	10 cm	2.7 m	12	Box
4GYPXF5	LPL Extra Fast Set	10 cm	4.6 m	12	Box
6GYPXF3	LPL Extra Fast Set	15 cm	2.7 m	12	Box
6GYPXF5	LPL Extra Fast Set	15 cm	4.6 m	12	Box
8GYPXF3	LPL Extra Fast Set	20 cm	2.7 m	12	Box
8GYPXF5	LPL Extra Fast Set	20 cm	4.6 m	12	Box
35.5GYPF54	LPL Fast Set	90 cm	5.4 m	3	Box
6GYPF3	LPL Fast Set	15 cm	2.7 m	12	Box
5GYPXF30	Xtra Fast Plaster Splints	12.5 cm	.75 m	50	Box
6GYPXF18	S Endless Plaster Splints	15 cm	18 m		Box

Casting – Plaster

Gypsona Elastic Plaster Bandage

- ▶ Highest quality
- ▶ Water based formula
- ▶ 2 - 5 % plaster loss during soaking vs 6 - 10% with Orthoflex
- ▶ Central core
- ▶ Highly conformable
- ▶ Contains Latex Rubber



SKU	Size	Rolls/Box	UOM
4GYPE5	4" x 4 yd	12	Box
5GYPE5	5" x 4 yd	12	Box

OCL (Orthopedic Casting Laboratories) Plaster Bandage

- ▶ OCL Extra Fast Set
- ▶ Economy brand plaster bandage
- ▶ No central core
- ▶ Ideal for sealing casts and duplicating sockets
- ▶ 6 - 10% plaster loss during soaking



SKU	Size	Rolls/Box	UOM
4OCL43	10 cm x 2.7 m	12	Box
6OCL63	15 cm x 2.7 m	12	Box

OCL Plus

- ▶ OCL PLUS Extra Fast Set with Core
- ▶ The next evolution in cost effective plaster casting.
- ▶ Newer version of OCL but with a central core for ease of use.
- ▶ Lighter than the original OCL
- ▶ For the practitioner that wants a higher quality product but not at the high end pricing.
- ▶ Extra Fast Set
- ▶ \$500.00 + is freight free anywhere in Canada



SKU	Size	Rolls/Box	UOM
45OCLPLUS	10 cm x 4.6 m	12	Box
65OCLPLUS	15 cm x 4.6 m	12	Box
85OCLPLUS	20 cm x 4.6 m	12	Box

The Casting Room

Casting – Synthetic

DELTA LITE +

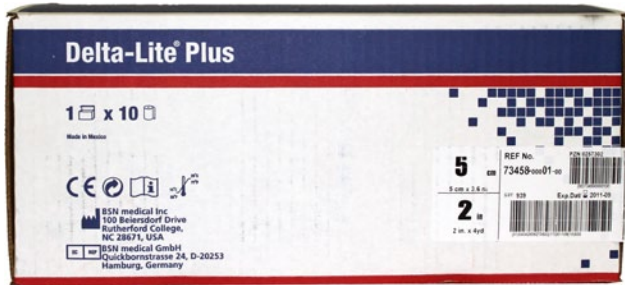

- ▶ Comparable to Tech Form™ Standard and Cellacast® Xtra
- ▶ Rigid casting tape
- ▶ Strong lamination between layers
- ▶ Available in 1", 2", 3", 4", 5"
- ▶ Low odor aiding in Patient/Clinician comfort

SKU	Color	Size	Rolls/Box	UOM
DELTA+2	White	5 cm x 3.6 m	10	Box
DELTA+2DG	Green	5 cm x 3.6 m	10	Box
DELTA+2DR	Red	5 cm x 3.6 m	10	Box
DELTA+2LB	Light Blue	5 cm x 3.6 m	10	Box
DELTA+2PINK	Pink	5 cm x 3.6 m	10	Box
DELTA+2YLW	Yellow	5 cm x 3.6 m	10	Box
DELTA+3	White	7.5 cm x 3.6 m	10	Box
DELTA+3LB	Light Blue	7.5 cm x 3.6 m	10	Box
DELTA+3PINK	Pink	7.5 cm x 3.6 m	10	Box
DELTA+3PUR	Purple	7.5 cm x 3.6 m	10	Box
DELTA+3YLW	Yellow	7.5 cm x 3.6 m	10	Box
DELTA+4	White	10 cm x 3.6 m	10	Box
DELTA+4BLK	Black	10 cm x 3.6 m	10	Box
DELTA+4DG	Green	10 cm x 3.6 m	10	Box
DELTA+4YLW	Yellow	10 cm x 3.6 m	10	Box
DELTA+4PINK	Pink	10 cm x 3.6 m	10	Box
DELTA+5	White	12.5 cm x 3.6 m	10	Box

Delta-Cast® Soft

- ▶ Comparable to 3M Soft Cast™ and Cellacast® Active
- ▶ Delta Cast Soft is a synthetic casting material that provides excellent conformability around the instep and Calcaneus as well as bony prominences.
- ▶ Excellent memory
- ▶ Easy removal from patient



SKU	Size	Rolls/Box	UOM
DELTAISOFT2	5 cm x 3.6 m	10	Box
DELTAISOFT3	7.5 cm x 3.6 m	10	Box
DELTAISOFT4	10 cm x 3.6 m	10	Box

Delta-Dry®

- ▶ Delta-Dry®'s unique patented technology outperforms other water resistant cast padding, making Delta-Dry® the best choice for clinicians and a more convenient solution for their patients over traditional cast padding.
- ▶ Allows patients to shower, swim and bathe
- ▶ No special tools are needed for application or removal
- ▶ Enables patient to have increased comfort and protection
- ▶ Easy to apply
- ▶ Better long term water resistance
- ▶ Offers more under cast protection
- ▶ Eliminates the need for stockinette



SKU	Size	Rolls/Box	UOM
DELTAISOFT2	2" x 2.4 m	12	Box
DELTAISOFT3	3" x 2.4 m	12	Box
DELTAISOFT4	4" x 2.4 m	12	Box

IMPORTANT: These products have been tested to assure conformance to certain quality control standards. However since the manufacturer has no control over actual application, no warranty is expressed or implied regarding the results to be obtained from the use thereof. User must determine suitability of these products for the intended application and assume all risk and liability in connection therewith.

Casting – Synthetic

Delta-Cast® Conformable

- ▶ Molds like plaster even to difficult body contours.
- ▶ Excellent conformability and Lamination
- ▶ 3 - 5 minute set time
- ▶ Fiberglass-free
- ▶ Soft edges
- ▶ Smooth finish
- ▶ White



SKU	Size	Rolls/Box	UOM
DELTACC2	5 cm x 3.6 m	10	Box
DELTACC3	7.5 cm x 3.6 m	10	Box
DELTACC4	10 cm x 3.6 m	10	Box
DELTACC5	12.5 cm x 3.6 m	10	Box

Delta-Cast® Elite

- ▶ Delta-Cast® Elite is a polyester cast tape that offers strength and durability. It features extensible yarns that provide superior molding capabilities and a smooth cast surface that improves fit and patient comfort. Used when rigidity and radiolucency are critical.
- ▶ Soft edges
- ▶ Radiolucent
- ▶ Excellent conformability
- ▶ Less dust than fiberglass
- ▶ Smooth cast finish
- ▶ Consistent 3 - 5 minute set-time
- ▶ White



SKU	Size	Rolls/Box	UOM
DELTAELT2W	2" x 4 yds	10	Box
DELTAELT3W	3" x 4 yds	10	Box
DELTAELT4W	4" x 4 yds	10	Box
DELTAELT5W	4" x 5 yds	10	Box

The Casting Room

Plaster Modification

Plaster Spatula

- ▶ 4" Flexible stainless steel blade
- ▶ Simulated rose wood handle
- ▶ Sold individually



SKU	Description	UOM
SPAT20304	Plaster Spatula	Each

Sanding Screens

- ▶ High Quality German Made Product
- ▶ Stands up better than Norton Product in O&P Applications
- ▶ Grit stays on longer for increased modification time
- ▶ Stocked in 4 common grits
- ▶ Other Grits are available upon request
- ▶ 9" x 11" Sheet

SKU	Grit	UOM
922 80	80X	Each
922 120	120X	Each
922 180	180X	Each
922 320	320X	Each



P&O Pipe Vice

- ▶ Manufactured from carbon steel with zinc chrome finish
- ▶ Ideal for cast rooms and on the bench
- ▶ Holds casts at 2 different angles
- ▶ For 7/8" O.D. mandrill



SKU	Description	UOM
PIPEVISE	P&O Pipe Vice	Each

Sanding Sheets – Aluminum Oxide

- ▶ High quality German made product
- ▶ Very flexible cloth back
- ▶ Ease of use for sanding contoured shapes
- ▶ Stocked in 5 common grits
- ▶ Other grits are available upon request
- ▶ 9" x 11"

SKU	Grit	UOM
911 40	40	Each
911 80	80	Each
911 120	120	Each
911 150	150	Each
911 240	240	Each



Plaster Modification

Stanley Surform Files

- ▶ #1 Brand of files used for O&P cast modifications
- ▶ Available in flat, half round and round, with or without handles
- ▶ Can be purchased individually
- ▶ One low price

SKU	Description	UOM
115	Shaver - 2 1/2" x 1 1/2" / 4 1/2" Handle	Each



295	Plane - File Handle / 293 Flat Blade	Each
------------	--------------------------------------	------



296	Plane - Plane Handle / 293 Flat Blade	Each
------------	---------------------------------------	------



297	Plane - File Handle / 291 Round Blade	Each
------------	---------------------------------------	------

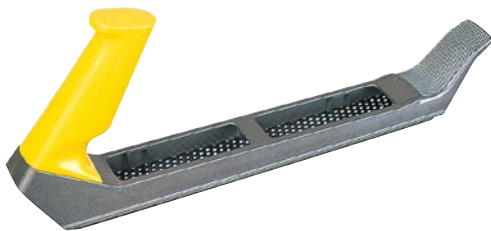

291	Blade - Round	Each
------------	---------------	------



293	Blade - Flat	Each
------------	--------------	------



299	Blade - Half Round	Each
------------	--------------------	------



Cast Saws & Blades

SWISSEX CTX Cast Cutter Blades

- ▶ Swiss made
- ▶ Sold each

SKU	Description	Pkg Qty
010.050.0005A	Plaster/White	Each
010.050.0005	Plaster/White	5 Pcs
010.050.0010	Plaster/White	10 Pcs
010.051.0005A	Light/Universal	Each
010.051.0005	Light/Universal	5 Pcs
010.051.0010	Light/Universal	10 Pcs
010.052.0005A	Special/Window	Each
010.052.0005	Special/Window	5 Pcs
010.052.0010	Special/Window	10 Pcs



The Casting Room

Miscellaneous Supplies

Tubular Cotton Stockinette



- ▶ Comfort Cotton - #1 brand used in O&P
- ▶ 100% Cotton
- ▶ Stocked in 11 different widths

SKU	Size	UOM
COTSCC1	25 yards x 1"	Roll
COTSCC15	25 yards x 1-1/2"	Roll
COTSCC2	25 yards x 2"	Roll
COTSCC25	25 yards x 2-1/2"	Roll
COTSCC3	25 yards x 3"	Roll
COTSCC4	25 yards x 4"	Roll
COTSCC5	25 yards x 5"	Roll
COTSCC6	25 yards x 6"	Roll
COTSCC8	25 yards x 8"	Roll
COTSCC10	25 yards x 10"	Roll
COTSCC12	25 yards x 12"	Roll

Tubular Cotton Stockinette



- ▶ Economic alternative to Synthetic Stockinette
- ▶ Good stretch
- ▶ Available in 4 widths - As low as \$0.436 per yard
- ▶ Well suited for Gypsona Plaster Casts
- ▶ Bonds well to Fiberglass casting tapes

SKU	Size	UOM
COTSTOCK2	2" x 25 yds	Roll
COTSTOCK3	3" x 25 yds	Roll
COTSTOCK4	4" x 25 yds	Roll
COTSTOCK6	6" x 25 yds	Roll

Surgical Tubing

- ▶ This latex tubing has a heavy wall and is common to the industry.
- ▶ Often used as a cut off strip when casting for Orthoses and or Prostheses.
- ▶ While some labs use this tubing for their vacuum systems it is not recommended as there are better options available
- ▶ Dimensions - 1/4" ID / 1/8" Wall

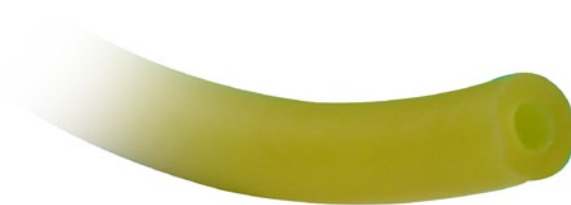

SKU	Description	UOM
SURGTUBE1418	Surgical Tubing	Foot

IMPORTANT: These products have been tested to assure conformance to certain quality control standards. However since the manufacturer has no control over actual application, no warranty is expressed or implied regarding the results to be obtained from the use thereof. User must determine suitability of these products for the intended application and assume all risk and liability in connection therewith.

Miscellaneous Supplies

Square End Mixing Sticks

- ▶ Square end aids in effective mixing of material at the bottom of the container.
- ▶ 500 per box



SKU	Description	UOM
SQEND	Square End Mixing Sticks	Box

Indelible Pencils

- ▶ Since indelible leads react with moisture, it is best to store indelible pencils in a dry place (e.g., Zip-Lock bag) so that the leads do not absorb moisture, causing them to become soft and to wear more quickly.
- ▶ High quality Veritas brand pencil
- ▶ Can be purchased individually

SKU	Description	UOM
IPPURP	Indelible Pencil - Purple	Each
IPRED	Indelible Pencil - Red	Each



Lister Bandage Scissors

- ▶ Stainless Steel

SKU	Size	UOM
BSCISSOR5	5-1/2" Angled	Each
BSCISSOR7	7-1/4" Angled	Each



The Casting Room

Miscellaneous Supplies

High Definition Alginate

- ▶ The MLGN8 is used to take high definition impressions.
- ▶ Do not encapsulate hair unless it is very short.
- ▶ No Renew materials are intended for internal application.
- ▶ Skin Safe
- ▶ Always read and understand technical information and MSDS before using these materials. Practice safety safely!

SKU	Description	UOM
MLGN8	High Definition Alginate	lb



Replicator Fast Set

- ▶ Replicator Fast Set is formulated to set up directly against skin
- ▶ 90 Second Pot Life
- ▶ % minute demold time

SKU	Description	UOM
S-RF-400	Replicator Fast Set Silicone 400ml	Each
S-RR-400	Replicator Regular Set Silicone 400ml	Each



Gun for Replicator Fast Set

- ▶ Use with all Renew Silicone 400ml Cartridges

SKU	Description	UOM
400GUN	400ml Manual Gun	Each



IMPORTANT: These products have been tested to assure conformance to certain quality control standards. However since the manufacturer has no control over actual application, no warranty is expressed or implied regarding the results to be obtained from the use thereof. User must determine suitability of these products for the intended application and assume all risk and liability in connection therewith.

Miscellaneous Supplies

Waxless Paper Cups

- ▶ Will not contaminate materials being mixed
- ▶ Cost Effective

SKU	Size / Type	Qty/Pkg	UOM
WF8CUP	8 oz Paper Cup	50/Sleeve	Each
WF12CUP	12 oz Paper Cup	50/Sleeve	Each
WF24CUP	24 oz Paper Cup	40/Sleeve	Each
WF32CUP	32 oz Polypropylene Container	1	Each



Adapt Skin (For more info see The Classroom)

- ▶ Your clients will appreciate being aware of Adapt Skin which not only protects the skin but also has anti frictional properties.
- ▶ It will greatly reduce abrasion in high friction areas such as sockets, materials and or plastics creating shear forces on the skin.
- ▶ It also provides a healthy environment for the skin to heal from abrasion sores.

SKU	Size
AS5004J	Adapt Skin 50 - 4oz Jar
AS5004T	Adapt Skin 50 - 4oz Tube
AS5012	Adapt Skin 50 - 1/2oz Tub
AS9004J	Adapt Skin 90 - 4oz Jar
AS9012	Adapt Skin 90 - 1/2oz Tub



Gloves in a Bottle

- ▶ This barrier cream is used to maintain and or improve skin condition.
- ▶ It can be used to help protect your skin from the harshness of plaster and chemicals in the lab.

SKU	Size	UOM
GIB237	237 ml	Each
GIB60	60 ml	Each



The Casting Room

Miscellaneous Supplies

SafeTouch™ Nitrile Exam Gloves

- ▶ Non Latex
- ▶ Powder Free
- ▶ The ideal solution for individuals sensitive to natural rubber latex and donning powder
- ▶ Contains no allergy causing natural rubber proteins
- ▶ Extraordinary strength and puncture resistance while maintaining tactile sensitivity
- ▶ U.S. Patent No. Re. 35,616 Patent.
- ▶ 100 / box



SKU	Description	UOM
GLOVEPFNS	Small	Box
GLOVEPFNM	Medium	Box
GLOVEPFNL	Large	Box
GLOVEPFNXL	Extra Large	Box

Black Nitrile Examination Gloves



- ▶ Non Latex
- ▶ Powder Free
- ▶ The ideal solution for individuals sensitive to natural rubber latex and donning powder
- ▶ Contains no allergy causing natural rubber proteins
- ▶ Extraordinary strength and puncture resistance while maintaining tactile sensitivity
- ▶ Textured Finish 100 / Box

SKU	Description	UOM
GLOVEPFNS-B	Small – Black Textured	Box
GLOVEPFNM-B	Medium – Black Textured	Box
GLOVEPFNL-B	Large – Black Textured	Box

Vinyl Exam Gloves – Lightly Powdered



- ▶ For unmatched quality and sensitivity, Dynarex vinyl exam gloves provide superior comfort, strength and stretch
- ▶ Pre-powdered for easy donning
- ▶ Ambidextrous
- ▶ 100 / box

SKU	Description	UOM
GLOVEPVNS	Small	Box
GLOVEPVM	Medium	Box
GLOVEPVL	Large	Box
GLOVEPVXL	Extra Large	Box

Vinyl Exam Gloves – Powder Free



- ▶ Ideal for health care personnel with acute sensitivity to powdered gloves
- ▶ For laboratory procedures where powder-free gloves are prescribed
- ▶ Also for industrial supply... Component assemblers, Electronics industry, Computer chip manufacturers
- ▶ 100 / box

SKU	Description	UOM
GLOVEPFVNS	Small	Box
GLOVEPFVM	Medium	Box
GLOVEPFVL	Large	Box
GLOVEPFVXL	Extra Large	Box

IMPORTANT: These products have been tested to assure conformance to certain quality control standards. However since the manufacturer has no control over actual application, no warranty is expressed or implied regarding the results to be obtained from the use thereof. User must determine suitability of these products for the intended application and assume all risk and liability in connection therewith.

Patient Supplies

Shorts

- ▶ Providing dignity to your patients
- ▶ Quick access to area being treated, assessed and or casted
- ▶ Expose treatment area(s) only
- ▶ Ultra comfortable functional clothing
- ▶ Ease of dress and undress
- ▶ Unisex styling, for men and women
- ▶ A perfect alternative for persons with limited mobility
- ▶ Pediatric sizes are not available yet!

SKU	Size	Waist	Hip	Inseam
PATIENT WEAR SHORTS –MAROON				
PWSHORT-XS-M	X Small	25" - 27"	40" - 41"	9"
PWSHORT-S-M	Small	28" - 30"	42" - 43"	9"
PWSHORT-M-M	Medium	31" - 33"	44" - 45"	9 1/2"
PWSHORT-L-M	Large	34" - 36"	46" - 47"	9 1/2"
PWSHORT-XL-M	X Large	37" - 39"	49" - 50"	10"
PWSHORT-2XL-M	2X Large	40" - 42"	52" - 53"	10"
PATIENT WEAR SHORTS –NAVY				
PWSHORT-XS-N	X Small	25" - 27"	40" - 41"	9"
PWSHORT-S-N	Small	28" - 30"	42" - 43"	9"
PWSHORT-M-N	Medium	31" - 33"	44" - 45"	9 1/2"
PWSHORT-L-N	Large	34" - 36"	46" - 47"	9 1/2"
PWSHORT-XL-N	X Large	37" - 39"	49" - 50"	10"
PWSHORT-2XL-N	2X Large	40" - 42"	52" - 53"	10"

"Patient Wear Frequently Asked Questions" on page 18



The Casting Room

Patient Supplies

Short Sleeve Tops

- ▶ Providing dignity to your patients
- ▶ Quick access to area being treated, assessed and or casted
- ▶ Expose treatment area(s) only
- ▶ Ultra comfortable functional clothing
- ▶ Ease of dress and undress
- ▶ Unisex styling, for men and women
- ▶ A perfect alternative for persons with limited mobility
- ▶ Pediatric sizes are not available yet!

SKU	Size	Chest
PATIENT WEAR SHORT SLEEVE TOP – MAROON		
PWTOP-XS-M	X Small	35" - 37"
PWTOP-S-M	Small	38" - 40"
PWTOP-M-M	Medium	41" - 43"
PWTOP-L-M	Large	44" - 46"
PWTOP-XL-M	X Large	47" - 49"
PWTOP-2XL-M	2X Large	50" - 52"
PATIENT WEAR SHORT SLEEVE TOP – NAVY		
PWTOP-XS-N	X Small	35" - 37"
PWTOP-S-N	Small	38" - 40"
PWTOP-M-N	Medium	41" - 43"
PWTOP-L-N	Large	44" - 46"
PWTOP-XL-N	X Large	47" - 49"
PWTOP-2XL-N	2X Large	50" - 52"

"Patient Wear Frequently Asked Questions" on page 18



Patient Supplies

Pants

- ▶ Providing dignity to your patients
- ▶ Quick access to area being treated, assessed and or casted
- ▶ Expose treatment area(s) only
- ▶ Ultra comfortable functional clothing
- ▶ Ease of dress and undress
- ▶ Unisex styling, for men and women
- ▶ A perfect alternative for persons with limited mobility
- ▶ Pediatric sizes are not available yet!
- ▶ "Patient Wear Frequently Asked Questions" on page 18

SKU	Size	Waist	Hip	Inseam
PATIENT WEAR PANTS –MAROON				
PWPANT-XS-M	X Small	25" - 27"	40" - 41"	28"
PWPANT-S-M	Small	28" - 30"	42" - 43"	28"
PWPANT-M-M	Medium	31" - 33"	44" - 45"	28"
PWPANT-L-M	Large	34" - 36"	46" - 47"	30"
PWPANT-XL-M	X Large	37" - 39"	49" - 50"	30"
PWPANT-2XL-M	2X Large	40" - 42"	52" - 53"	30"
PATIENT WEAR PANTS –NAVY				
PWPANT-XS-N	X Small	25" - 27"	40" - 41"	28"
PWPANT-S-N	Small	28" - 30"	42" - 43"	28"
PWPANT-M-N	Medium	31" - 33"	44" - 45"	28"
PWPANT-L-N	Large	34" - 36"	46" - 47"	30"
PWPANT-XL-N	X Large	37" - 39"	49" - 50"	30"
PWPANT-2XL-N	2X Large	40" - 42"	52" - 53"	30"

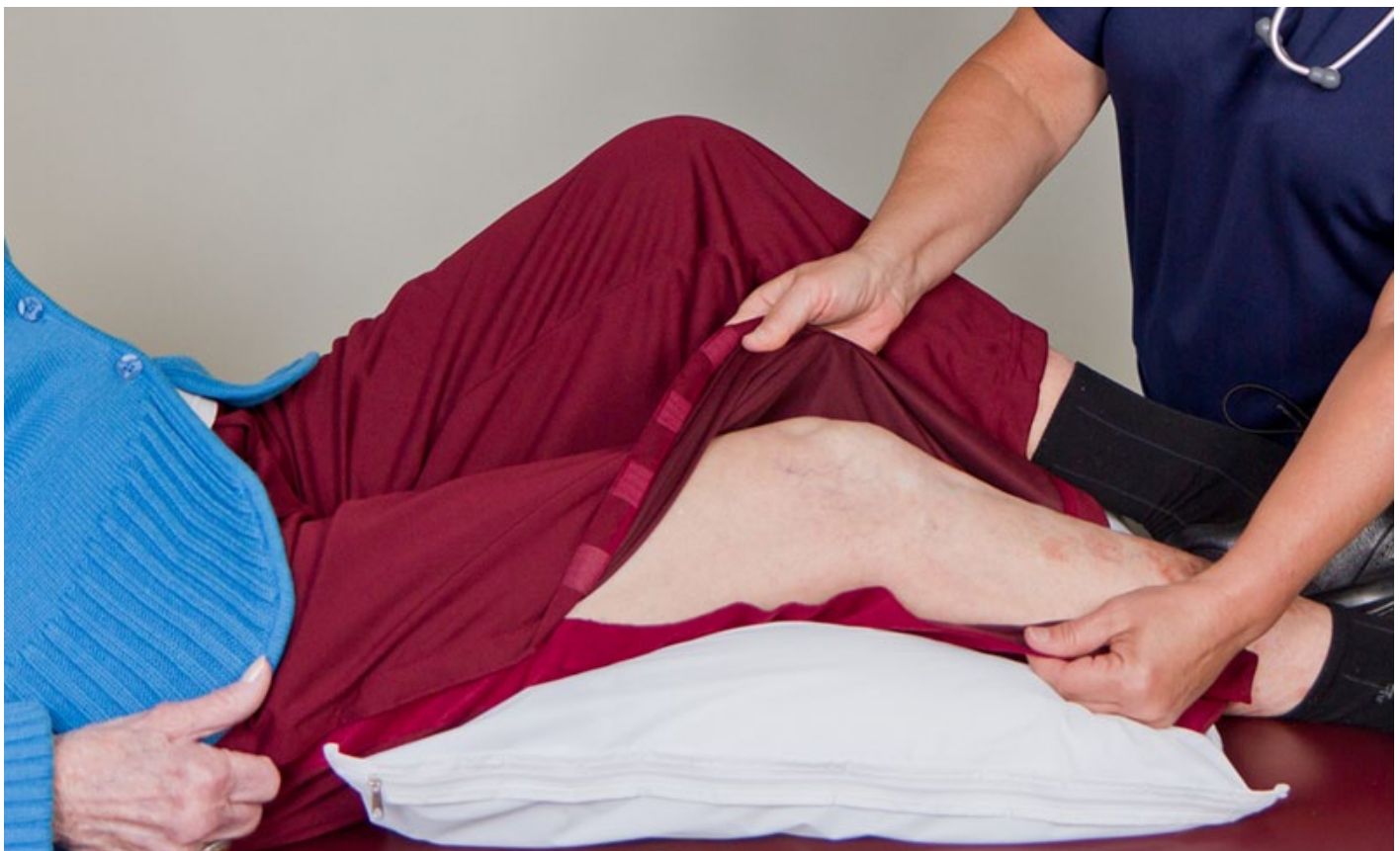

Patient Supplies

Patient Wear Frequently Asked Questions

Here are answers to questions we hear most often from patients and our medical professional customers.

HOW IS IT ANTIMICROBIAL AND HOW LONG DOES THE GARMENT MAINTAIN THAT PROPERTY?

Antimicrobial treatments limit the spread of bacteria which helps eliminate infections and the spreading of germs. All Patient-Wear and Wicks garments are treated with Silpure® – a product containing silver which was introduced in 2005. Tests show that even after countless machine washes, Silpure® continues to fight bacteria. For most garments, this means lifetime protection.

WHAT IS THE ADVANTAGE OF MOISTURE WICKING MATERIAL?

Moisture Wicking refers to the ability of a fabric to move moisture (sweat) away from the skin to the outer layer of fabric where it can evaporate more easily thus helping to keep the skin dry.

DO I NEED TO CHECK WITH MY HEALTH CARE PROVIDER BEFORE PURCHASING?

The response from the health care community to Patient-Wear has been extremely positive. It is advocated and currently in use at some of the most respected hospitals in the Country. Not only does it save time during appointments, it also makes the overall patient experience more comfortable.

CAN I WEAR PATIENT-WEAR RIGHT AFTER SURGERY?

Yes, in fact that was one of the key design considerations. Patient-Wear can be worn after most procedures, whether they are inpatient or outpatient. The easy opening seams allow health care professionals to examine and care for the injured area without exposing other parts of the body. It is a welcome alternative to the traditional hospital gown. It is especially helpful when trying to dress and undress with the limited mobility experienced after most surgeries.

HOW DO YOU WASH IT?

Wash separately in warm water and tumble dry. When washing Patient-Wear, make certain the velcro/felt closures are securely closed. Do not wash with cottons.

WHAT MATERIAL IS THE PRODUCT MADE OF?

Patient-Wear garments are made with 100% flat back mesh polyester.

DOES THE VELCRO LAST?

Yes, we tested the durability on 14 prototypes and found the best combination of felt and Velcro.

WHAT COLORS ARE AVAILABLE?

Patient-Wear is currently available in navy and maroon. We will be introducing additional color sets later this year.

WHAT SIZES ARE AVAILABLE?

Patient-Wear is unisex and is available from XS to 5XL.

QUALITY SERVICE AND PRODUCTS – GUARANTEED WITH CONFIDENCE.

MOT Myrdal
Orthopedic
Technologies INC.
Technical O&P Solutions